

## Home Login Screen

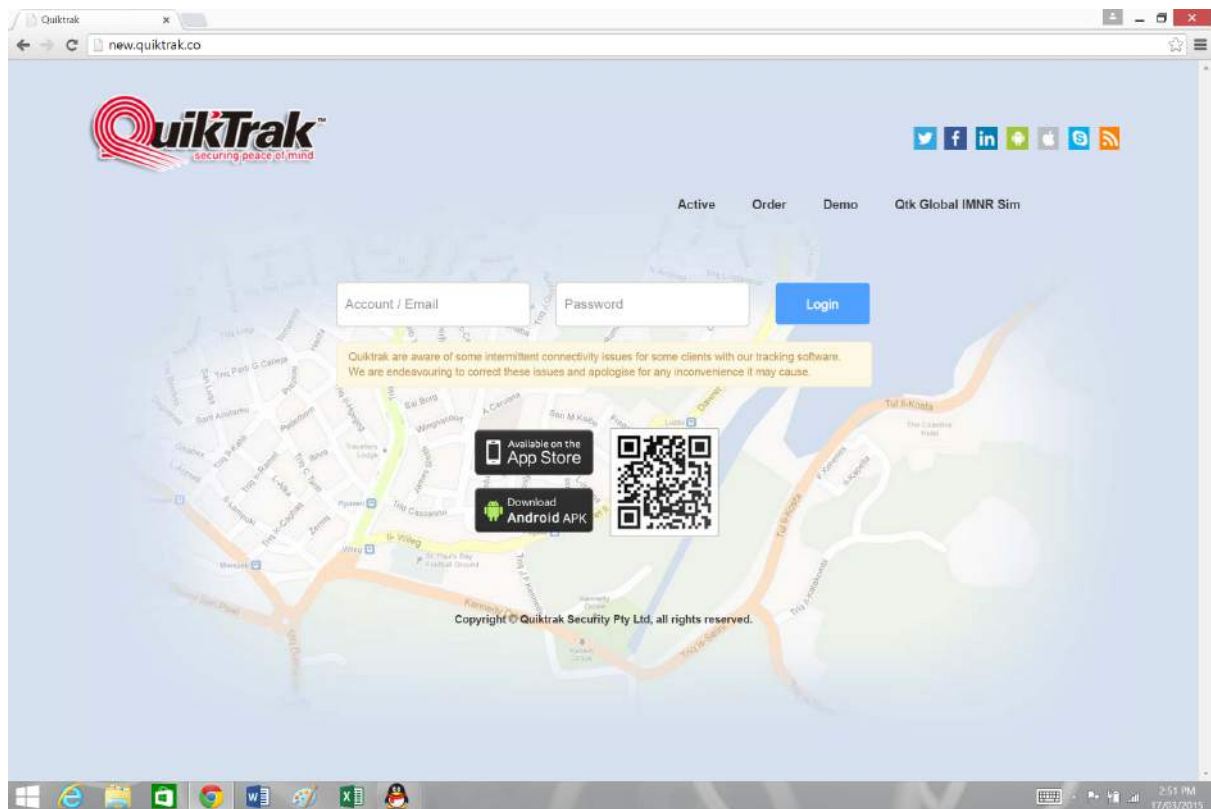

To access the new platform please go to the URL [new.quiktrak.co](http://new.quiktrak.co)

Please do not enter www. In front of the URL name, this will not allow the site to be loaded.

To access the demo account please click the DEMO button above the login button. This will log you straight into the DEMO account. If you already have your username and password enter those in the designated boxes and click LOGIN.

If you are on your mobile you can download the Iphone and Android apps.

## Main Display Page

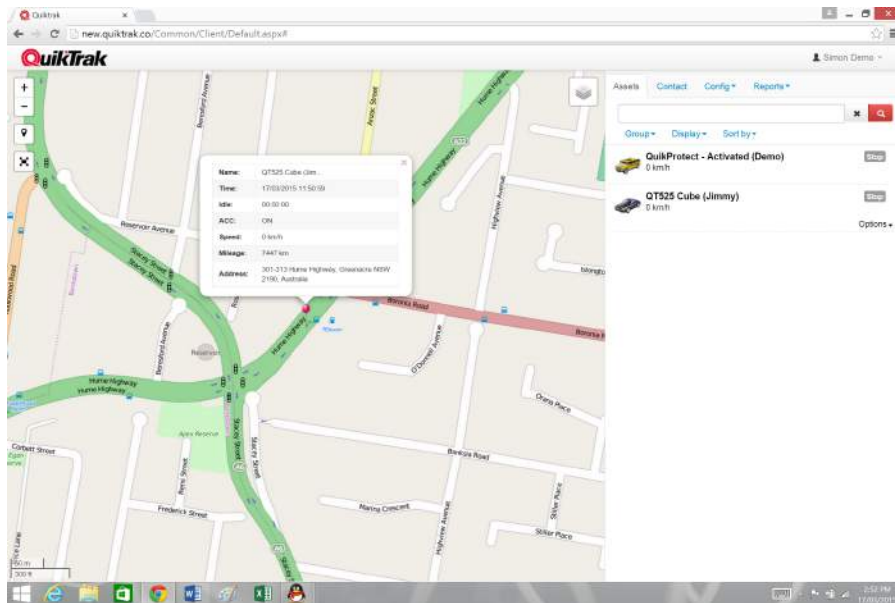

This is your main display page, it is where you will locate the assets for live tracking.

To locate an asset simply click on the asset name on the right hand side. Once the asset has been centred on the map you will see the display bubble, this will provide you with a brief overview as to the assets current information.

This will include –

1. The asset name,
2. The last update the device has registered,
3. The current idle time (when the vehicle has not moved),
4. The ACC status (whether the vehicle is turned on)
5. The speed,
6. The total Mileage,
7. The Address the asset is currently at.

From this page you are also able to modify any information about the asset by selecting the **OPTIONS** link under the vehicles status.

# PLAYBACK

The playback is used to show the historical route the asset has taken for the designated time period. This will also display the update by update location and speed.

To run a playback please first log into the desired account. Once you have logged in please click on the asset you wish to run the playback for, once this has displayed the OPTIONS link click this and select PLAYBACK.

This is displayed below.

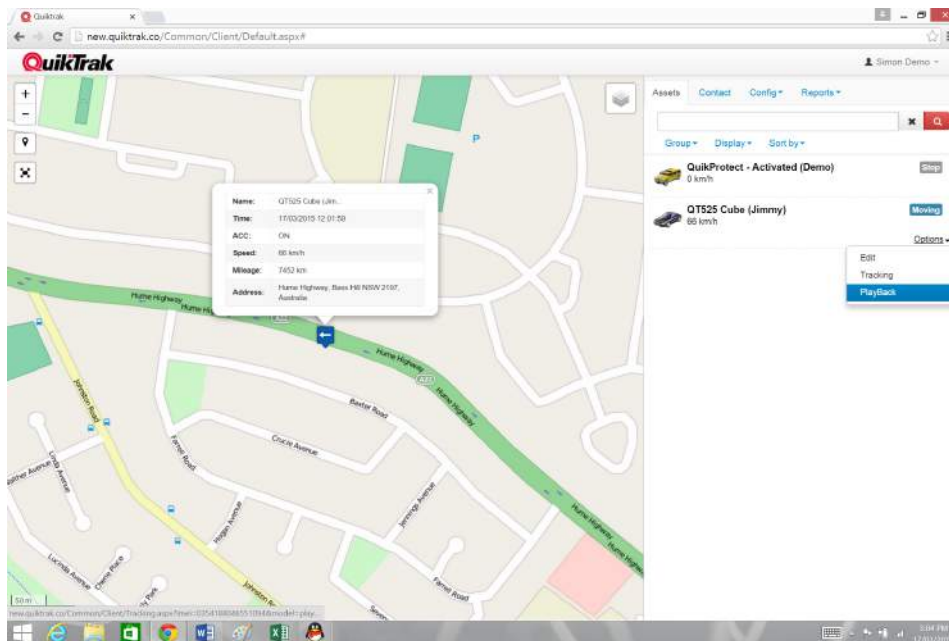

Once the playback page has loaded you will need to set the desired playback period. To do this simply click on the calendar and select the DATE, then TIME (in hours) then Minutes. You will need to complete this for both of the date and time periods if they differ from the past 24 hours.

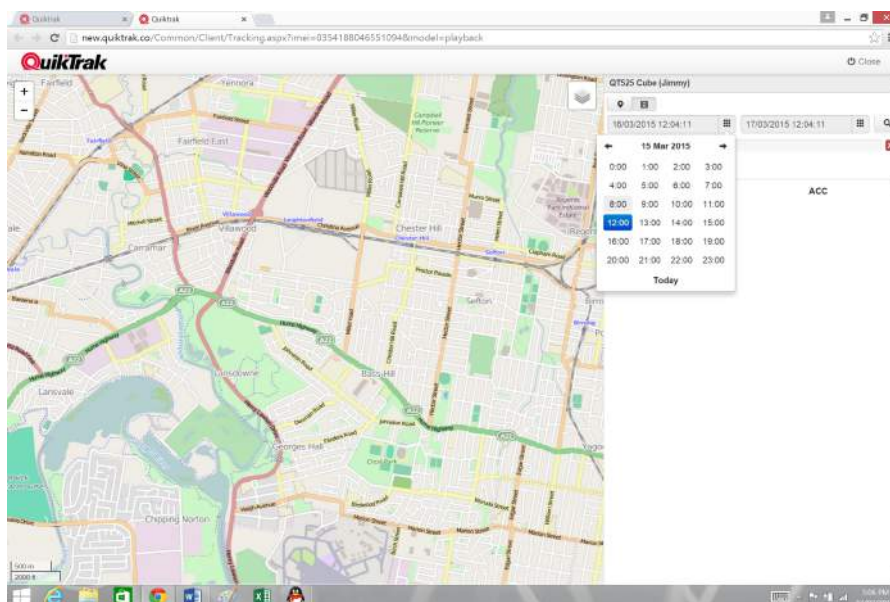

Once you have set the Time and Date period you are ready to run the report. Begin the search by clicking the magnifying glass to the right of the time and date range. This will then display the vehicles playback for the desired period.

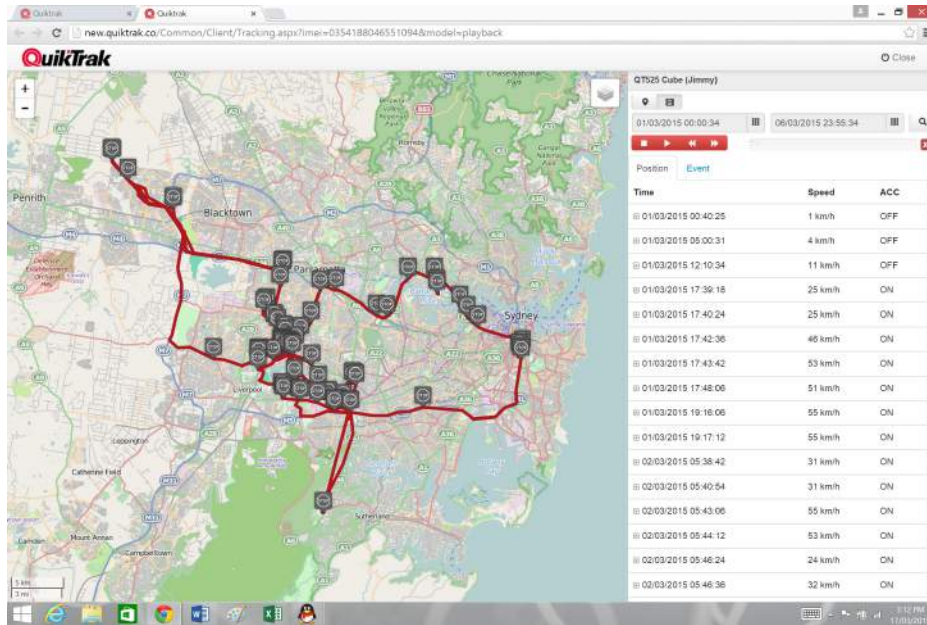

By clicking on any of the update times it will take you to the exact location of the update and provide the vehicles current display at that point in time as per below. You will also be able to see the speed the asset has been travelling at the point in time for every update. To view the movement of the vehicle press the PLAY button

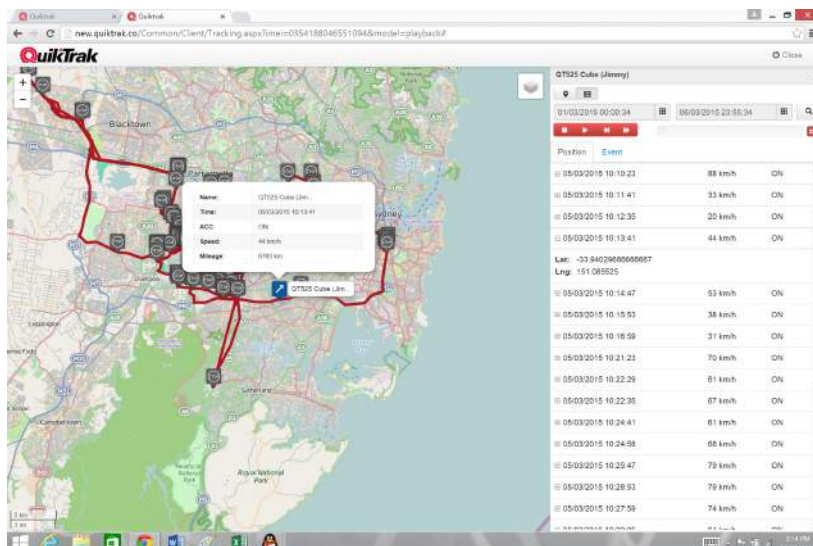

## ACTIVITY REPORT

The activity report is designed to provide the client with the stationary locations and movement times of the asset for the desired period of time.

To run this report you will need to select the REPORT tab and then the ACTIVITY tab as per below.

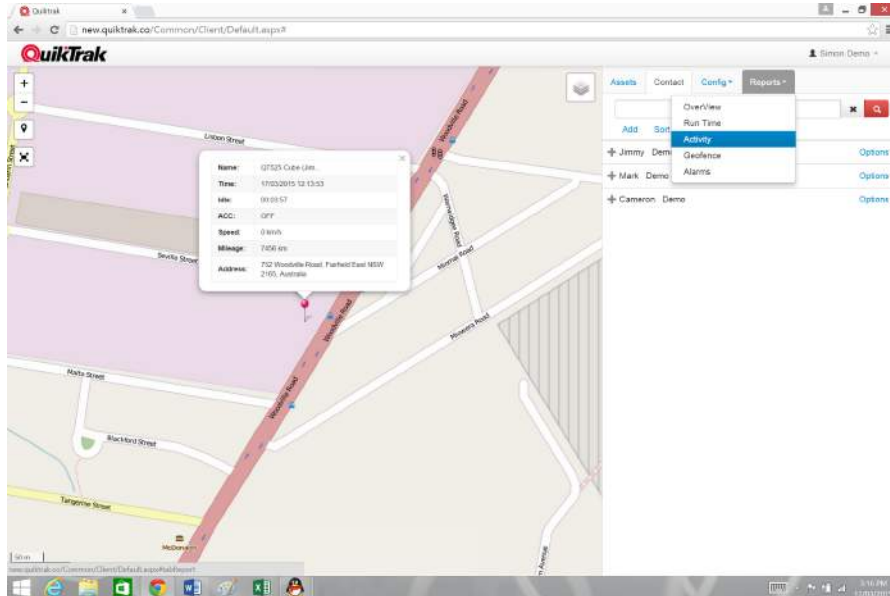

Once the ACTIVITY report tab has been loaded you can set your criteria. This can be set by the following parameters –

1. Date and time (from and till)
2. Assets (selected asset/s or all)
3. Movement (whether you want to view the movement time)
4. Stationary (whether you want to view the stops)
5. Delays on the movement or stationary information. For example you may ignore any stop less than 5 minutes to remove traffic lights.

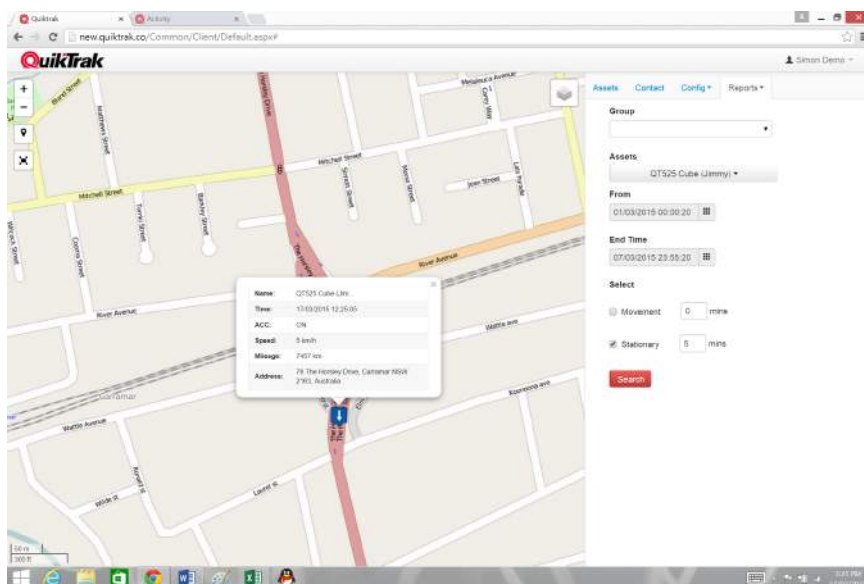

Once the report has been generated you will be able to view it via the web or download to an excel sheet.

Name	State	From	End Time	Duration	Mileage	Address	Operate
Q1525 Cula (Jenny)	Stationary	01/01/2015 08:02:37	01/01/2015 08:57:55	00:55:18	0	Waterside Crescent, Carrara, Parramatta, New South Wales, 2150, Australia	Playback
Q1525 Cula (Jenny)	Stationary	01/01/2015 12:12:42	01/01/2015 17:38:52	05:26:10	0	Waterside Crescent, Carrara, Parramatta, New South Wales, 2150, Australia	Playback
Q1525 Cula (Jenny)	Stationary	01/01/2015 17:48:47	01/01/2015 18:13:54	00:25:07	0	Railway Parade, Cabramatta, Liverpool, New South Wales, 2160, Australia	Playback
Q1525 Cula (Jenny)	Stationary	01/01/2015 18:20:50	01/01/2015 05:21:56	10:16:46	0	Waterside Crescent, Carrara, Parramatta, New South Wales, 2150, Australia	Playback
Q1525 Cula (Jenny)	Stationary	02/01/2015 05:58:30	02/01/2015 06:40:47	00:42:17	0	17 Hughes Street, Cabramatta, Parramatta, New South Wales, 2150, Australia	Playback
Q1525 Cula (Jenny)	Stationary	02/01/2015 07:38:36	02/01/2015 08:41:11	01:02:25	0	St Marys Road, Shanes Park, Penrith, New South Wales, Australia	Playback
Q1525 Cula (Jenny)	Stationary	02/01/2015 08:41:18	02/01/2015 11:15:48	02:32:30	0	St Marys Road, Shanes Park, Penrith, New South Wales, Australia	Playback
Q1525 Cula (Jenny)	Stationary	02/01/2015 11:20:02	02/01/2015 12:51:54	01:31:52	0	St Marys Road, Shanes Park, Penrith, New South Wales, Australia	Playback
Q1525 Cula (Jenny)	Stationary	02/01/2015 13:44:17	02/01/2015 06:52:00	17:11:03	0	Waterside Crescent, Carrara, Parramatta, New South Wales, 2150, Australia	Playback
Q1525 Cula (Jenny)	Stationary	02/01/2015 07:17:48	02/01/2015 07:33:06	00:25:18	0	Conventer Macquarie Drive, Chipping Norton, Parramatta, New South Wales, 2150, Australia	Playback
Q1525 Cula (Jenny)	Stationary	03/01/2015 07:44:12	03/01/2015 10:26:06	02:21:54	0	Newbridge Road, Chipping Norton, Parramatta, New South Wales, 2150, Australia	Playback
Q1525 Cula (Jenny)	Stationary	03/01/2015 10:13:48	03/01/2015 11:10:56	00:57:08	0	Newbridge Road, Chipping Norton, Parramatta, New South Wales, 2150, Australia	Playback
Q1525 Cula (Jenny)	Stationary	03/01/2015 12:08:47	03/01/2015 12:08:47	00:00:00	0	Alan Gregory Street, 40, Park Road, Cabramatta, Parramatta, New South Wales, 2150, Australia	Playback
Q1525 Cula (Jenny)	Stationary	03/01/2015 12:29:02	03/01/2015 12:57:48	00:28:46	0	403, Villawood St, Villawood, Parramatta, New South Wales, 2150, Australia	Playback
Q1525 Cula (Jenny)	Stationary	03/01/2015 05:51:02	03/01/2015 05:51:02	00:00:00	0	Waterside Crescent, Carrara, Parramatta, New South Wales, 2150, Australia	Playback
Q1525 Cula (Jenny)	Stationary	04/01/2015 05:26:53	04/01/2015 07:49:48	02:02:55	0	Waterside Road, Old Guildford, Parramatta, New South Wales, 2150, Australia	Playback
Q1525 Cula (Jenny)	Stationary	04/01/2015 06:03:44	04/01/2015 06:03:44	00:00:00	0	Nigel An Virramana Redhauri, 4, Arthur St, Cabramatta, Parramatta, New South Wales, 2160, Australia	Playback
Q1525 Cula (Jenny)	Stationary	04/01/2015 09:48:58	04/01/2015 12:02:56	02:14:58	0	St Marys Road, Shanes Park, Penrith, New South Wales, Australia	Playback
Q1525 Cula (Jenny)	Stationary	04/01/2015 12:02:56	04/01/2015 18:53:52	07:50:56	0	Waterside Crescent, Carrara, Parramatta, New South Wales, 2150, Australia	Playback
Q1525 Cula (Jenny)	Stationary	05/01/2015 07:30:47	05/01/2015 09:06:47	01:36:00	0	1, Tenbyes Creek, Baulkham Hills, Parramatta, New South Wales, 2150, Australia	Playback

OR

Name	State	From	End Time	Duration	Mileage	Address	Operate
Q1525 Cula (Jenny)	Stationary	2015-01-01 08:02:37	2015-01-01 08:57:55	00:55:18	0	Waterside Crescent, Carrara, Parramatta, New South Wales, 2150, Australia	457384
Q1525 Cula (Jenny)	Stationary	2015-01-01 12:12:42	2015-01-01 17:38:52	05:26:10	0	Waterside Crescent, Carrara, Parramatta, New South Wales, 2150, Australia	4999
Q1525 Cula (Jenny)	Stationary	2015-01-01 17:48:47	2015-01-01 18:13:54	00:25:07	0	Railway Parade, Cabramatta, Liverpool, New South Wales, 2160, Australia	4648
Q1525 Cula (Jenny)	Stationary	2015-01-01 18:20:50	2015-01-02 05:21:56	10:16:46	0	Waterside Crescent, Carrara, Parramatta, New South Wales, 2150, Australia	8063
Q1525 Cula (Jenny)	Stationary	2015-01-02 05:58:30	2015-01-02 06:40:47	00:42:17	0	17 Hughes Street, Cabramatta, Parramatta, New South Wales, 2150, Australia	9062
Q1525 Cula (Jenny)	Stationary	2015-01-02 07:38:36	2015-01-02 08:41:11	01:02:25	0	St Marys Road, Shanes Park, Penrith, New South Wales, Australia	11638
Q1525 Cula (Jenny)	Stationary	2015-01-02 08:41:18	2015-01-02 11:15:48	02:32:30	0	St Marys Road, Shanes Park, Penrith, New South Wales, Australia	14414
Q1525 Cula (Jenny)	Stationary	2015-01-02 11:20:02	2015-01-02 12:51:54	01:31:52	0	St Marys Road, Shanes Park, Penrith, New South Wales, Australia	16371
Q1525 Cula (Jenny)	Stationary	2015-01-02 13:44:17	2015-01-03 06:52:00	17:11:03	0	Waterside Crescent, Carrara, Parramatta, New South Wales, 2150, Australia	30482
Q1525 Cula (Jenny)	Stationary	2015-01-03 07:17:48	2015-01-03 07:33:06	00:25:18	0	Conventer Macquarie Drive, Chipping Norton, Parramatta, New South Wales, 2150, Australia	32435
Q1525 Cula (Jenny)	Stationary	2015-01-03 07:44:12	2015-01-03 10:26:06	02:21:54	0	Newbridge Road, Chipping Norton, Parramatta, New South Wales, 2150, Australia	37779
Q1525 Cula (Jenny)	Stationary	2015-01-03 10:13:48	2015-01-03 11:10:56	00:57:08	0	Newbridge Road, Chipping Norton, Parramatta, New South Wales, 2150, Australia	39773
Q1525 Cula (Jenny)	Stationary	2015-01-03 12:08:47	2015-01-03 12:08:47	00:00:00	0	Alan Gregory Street, 40, Park Road, Cabramatta, Parramatta, New South Wales, 2150, Australia	41416
Q1525 Cula (Jenny)	Stationary	2015-01-03 12:29:02	2015-01-03 12:57:48	00:28:46	0	403, Villawood St, Villawood, Parramatta, New South Wales, 2150, Australia	43427
Q1525 Cula (Jenny)	Stationary	2015-01-03 13:07:42	2015-01-04 05:21:56	16:25:16	0	Waterside Crescent, Carrara, Parramatta, New South Wales, 2150, Australia	54992
Q1525 Cula (Jenny)	Stationary	2015-01-04 05:26:53	2015-01-04 07:49:48	02:02:55	0	Waterside Road, Old Guildford, Parramatta, New South Wales, 2150, Australia	58655
Q1525 Cula (Jenny)	Stationary	2015-01-04 08:03:44	2015-01-04 08:03:44	00:00:00	0	Nigel An Virramana Redhauri, 4, Arthur St, Cabramatta, Parramatta, New South Wales, 2160, Australia	60907
Q1525 Cula (Jenny)	Stationary	2015-01-04 09:48:58	2015-01-04 12:02:56	02:14:58	0	St Marys Road, Shanes Park, Penrith, New South Wales, Australia	65767

This report is displaying all of the stationary times for the device. You can view the location by clicking the PLAYBACK hyperlinked button.

# Mileage Report

To run the mileage report you utilise the OVERVIEW REPORT.

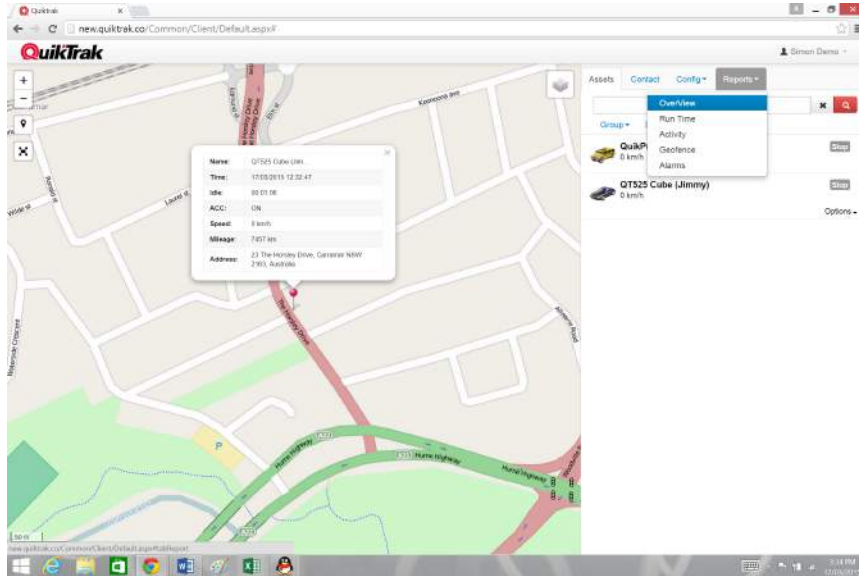

Once the report page has loaded you will need to set the parameters as you have done with the ACTIVITY REPORT. See below

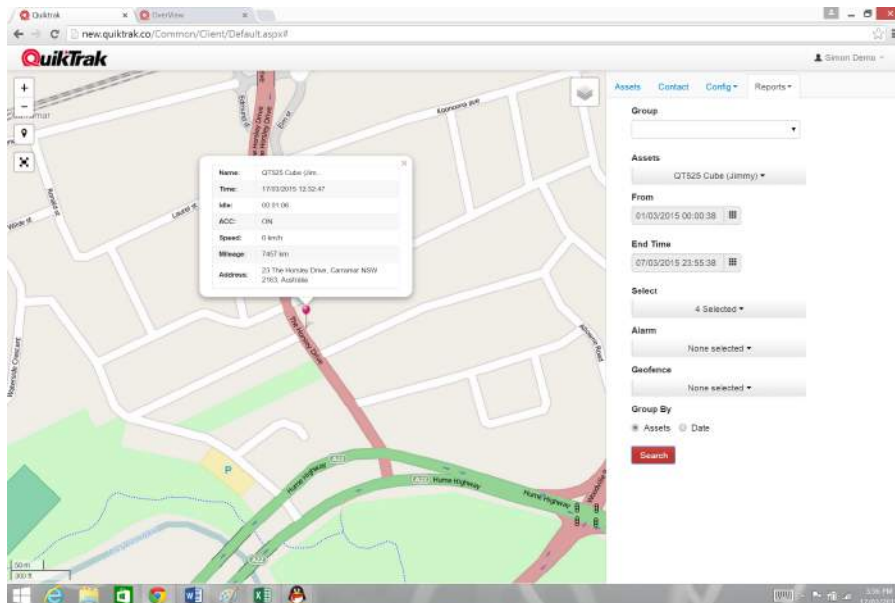

Once the report generates you will be able to see the various information you have selected. This will also provide the total engine hours and mileage.



Name	No. of Sites	Stationary	Move Hours	No. of Engine Start	Engine Hours	Total Engine Hours	Mileage Range	Total Mileage
GT55 Cube (Renov)	44	16259.13	8633.45	43	143044	20325.38	275	14354



For the remainder of the reports (Geofence, Alarms, OBD, Health check and ACC2) follow the same steps as above.

### Configure POI

To configure a point of interest select the Config tab and select POI.

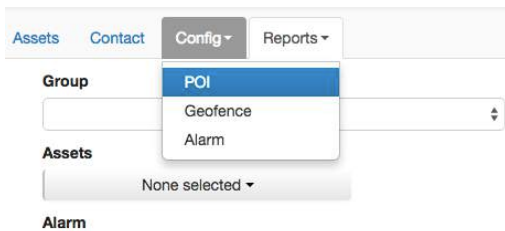

Once you are in this select "ADD". Input the address and select the magnifying glass. You can change the ICON of the POI to easily identify different places.



These POI's are shown on your main tracking page.



## Configure Geofence

To create a geofence select Config and then Geofence. When the page loads select "ADD".



Search the desired address and select the magnifying glass. Create the name for the notice and select whether you want notifications when the device goes INTO or OUT of the geofence. Set a delay on the notification if you want to limit the notifications you get (e.g. if the vehicle is in/out of the geo fence for more than 10 minutes). Activation must be selected to ACTIVATE the notifications.

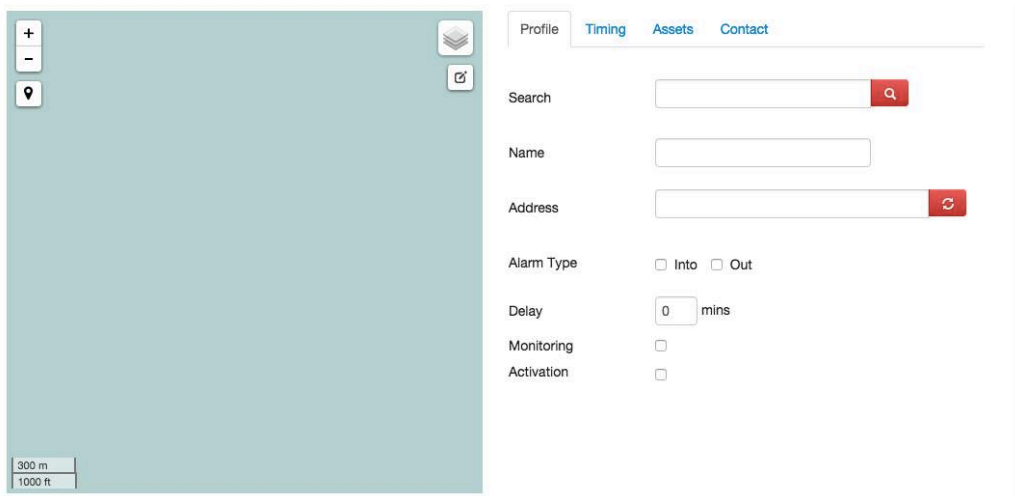

To edit the size of the geofence select the button in the top right of the map (a paper with pen symbol). Click on the edge of the circle and drag your mouse out.

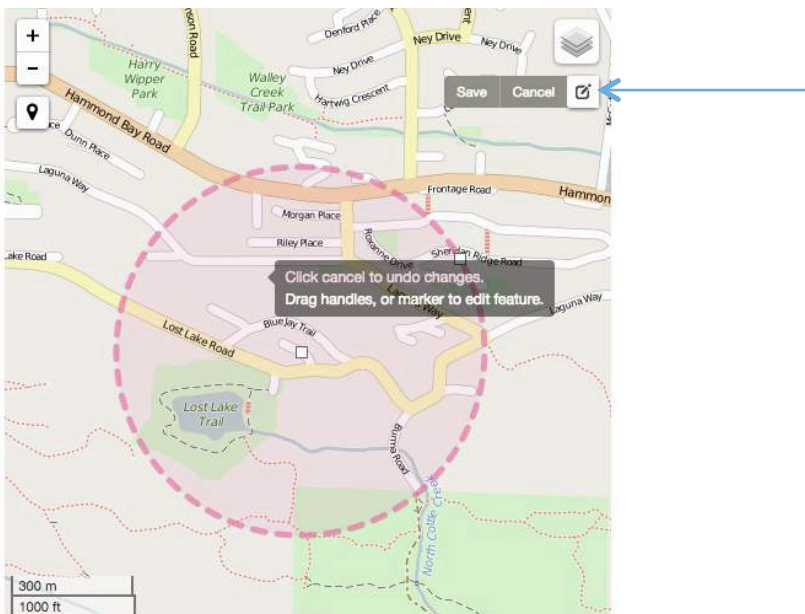

Click on the TIMING tab to select what time of day and days of the week you want the geofence to be active.

Time Range  Time period  Day  Week

Time

Select the ASSETS tab to select what assets you want the notifications for

QT525 Santiago Installer

QT 915 Ukraine Installer

KZK 83D

Ben Monitoring Tracker Test

Select the CONTACT tab to create a contact and edit WHO receives the notifications. Notifications can be sent via SMS or email.

Name ↕	SMS ↕	Email ↕	Number ↕
Pedro Valero	<input type="checkbox"/> 991748488	<input type="checkbox"/> pedro.quiktrak@gma...	
Federico Romero	<input type="checkbox"/> 950020605	<input type="checkbox"/> federico@quiktrakc...	
Benjamin Villablanca	<input type="checkbox"/> 957135929	<input type="checkbox"/> benjamin.quiktrak@...	

### Configure Alarm

To configure different alarms select Config and then ALARM. Select the ALARM TYPE, name the alarm and select activation to activate the alarms. As with the GEO FENCE create the timing you want to receive notifications, select which assets to activate and select the contacts to receive notifications.

Alarm Type  GEOLOCK  
 MAIN POWER LOW  
 Low-speed alert  
 Medical alarm  
 MAIN POWER FAIL  
 SOS DURESS  
 Fire alarm  
 Theft alarm  
 Destroy alarm  
 CUSTOM ONE  
 Defence alarm  
 Vibration Alarm  
 HIGH SPEED ALERT

Name

Monitoring

Activation